

NOTES

1. REFER TO COMPLETE DRAWING SET FOR ADDITIONAL INFORMATION.
2. ALL SERVICE LOCATIONS APPROXIMATE, AND IS A CONCEPTUAL SITE PLAN FOR REZONING APPLICATION PURPOSES, ONLY. LOCATION OF EXISTING UTILITIES APPROXIMATE. DETAILED MEASUREMENTS FOR SPECIFIC DEVELOPMENT CONSIDERATIONS REQUIRED.
3. TOPOGRAPHIC INFORMATION FROM ONTARIO BASE MAP ACCESSED JULY 2020.
4. ALL WORK TO BE CARRIED OUT IN ACCORDANCE WITH ALL APPLICABLE CODE, LAWS, GUIDELINES, ETC.
5. DO NOT SCALE DRAWING, ASK FOR CLARIFICATION ON ANY MEASUREMENTS OR DIMENSIONS REQUIRED BEFORE PROCEEDING.
6. CONTRACTOR SHALL CONFIRM ALL DIMENSIONS AND BE RESPONSIBLE FOR SAME. NOTIFY HIGHLAND TECHNICAL, IN WRITING, OF ANY INCONSISTENCIES BEFORE PROCEEDING.
7. CONTRACTOR SHALL OBTAIN ALL NECESSARY PERMITS AND APPROVALS PRIOR TO COMMENCING THE WORK.
8. CONTRACTOR IS RESPONSIBLE FOR ALL EQUIPMENT, INCLUDING LOSS, DAMAGE, AND THEFT, UNTIL FINAL ACCEPTANCE BY OWNER UPON PROJECT COMPLETION.

LEGEND

- 270 m TOPOGRAPHIC CONTOUR (5M)
- CENTERLINE OF ROAD
- EDGE OF LAKE

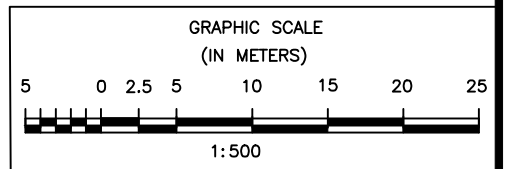

No.	DATE	REMARKS	BY
0	SEP16-20	ISSUED FOR REVIEW	SOJ

CLIENT:

TOWNSHIP OF MINDEN HILLS

PROJECT:
MOORE FALLS PORTAGE

SITE LOCATION:
MOORE FALLS, MINDEN, ONTARIO

PROJECT No:
2015

SEAL:

HIGHLAND TECHNICAL
710 Mountain St.
PO Box 78
Haliburton, Ontario
KOM 1S0
613-334-2027
www.highland-technical.ca

PLOT DATE:
JULY20-20

PRELIMINARY
NOT FOR CONSTRUCTION

SHEET NAME:
EXISTING SITE PLAN

SHEET:
C1 OF 1

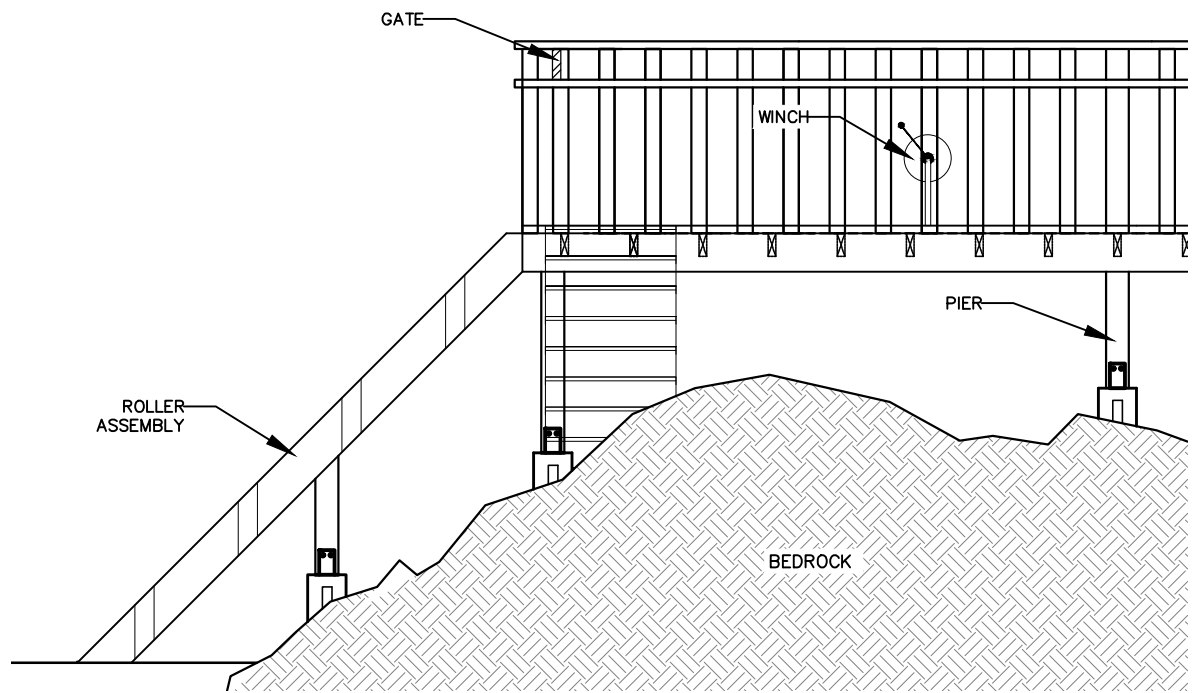

1 RAMP/WINCH DETAIL
C2 SCALE: 1:50

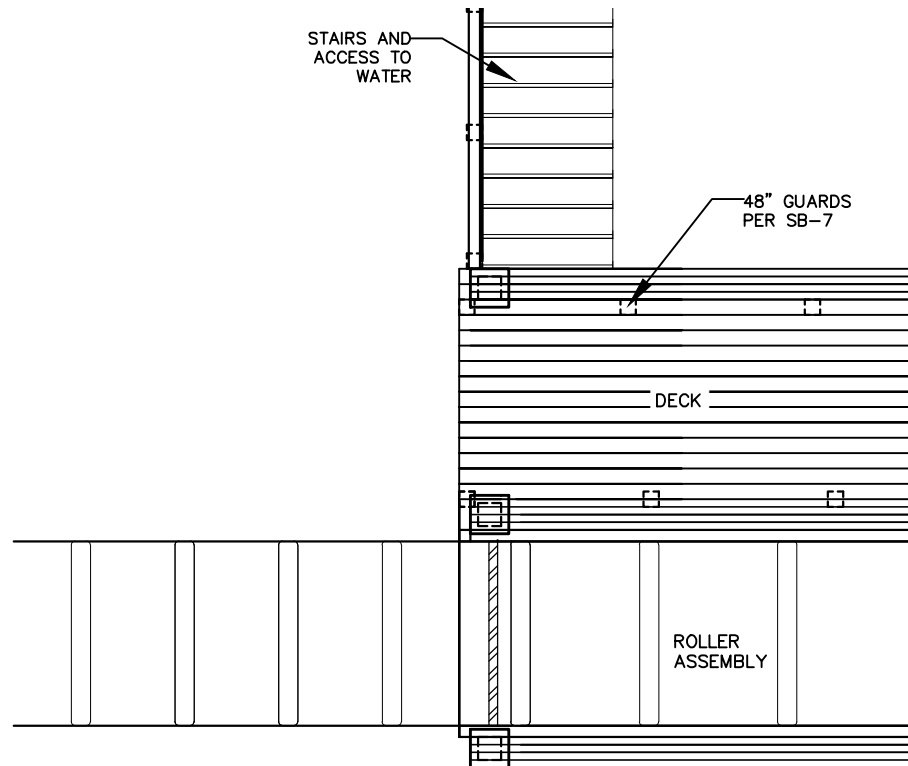

2 PLAN VIEW
C2 SCALE: 1:50

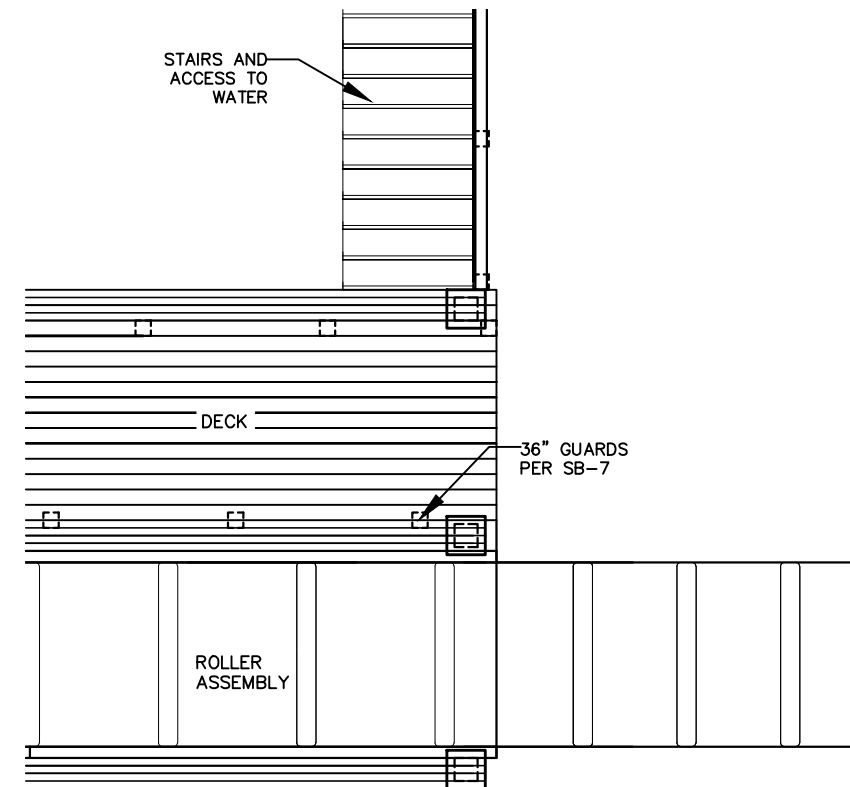

3 PLAN VIEW
C2 SCALE: 1:50

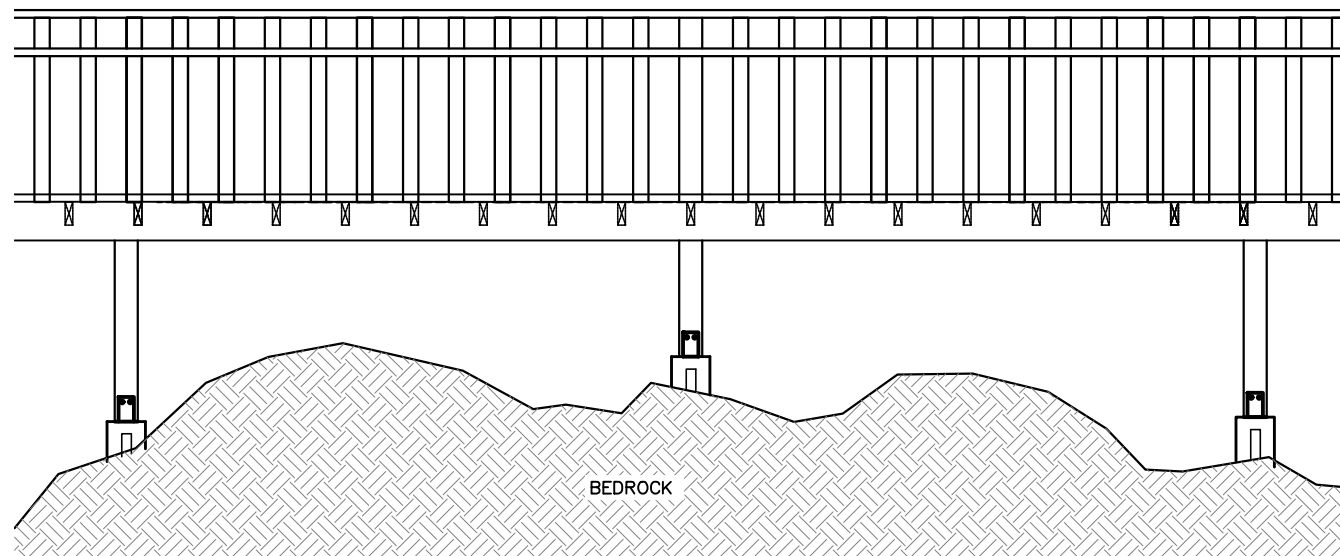

4 MAIN DECK ELEVATION
C2 SCALE: 1:50

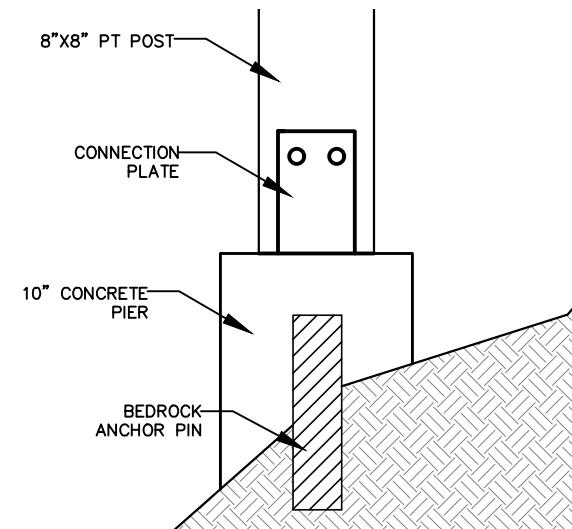

5 PIER DETAIL
C2 SCALE: 1:10

GENERAL NOTES

1. GUARD POSTS TO BE EVENLY SPACED, 48-60" APART, BASED ON AS-BUILT DECK LENGTH.
2. PIERS TO BE SPACED 12' MAX AND 6' MIN, BASED ON FINAL LOCATION AND GROUND CONDITIONS. TO BE APPROVED BY ENGINEER BEFORE INSTALLING ANCHOR PINS.
3. SUBMIT CUT SHEETS OF ROLLER ASSEMBLY MAY EXTEND NO FURTHER THAN 1' ABOVE THE HIGH WATER MARK.
4. POST SIGNAGE "WARNING: USE AT OWN RISK" AND "PORTAGE INTENDED FOR ONE VESSEL AT A TIME, CHECK BEFORE PROCEEDING" AND "CAUTION: WATER CURRENT AND CONDITIONS MAY CHANGE UNEXPECTEDLY."
5. COORDINATE WITH ALL AUTHORITIES HAVING JURISDICTION FOR OTHER CRITERIA, SPECIFICATIONS, AND LIMITATIONS WHICH MAY APPLY TO THE SITE.

No.	DATE	REMARKS	BY
0	SEP16-20	ISSUED FOR REVIEW	SOJ

CLIENT:
TOWNSHIP OF MINDEN HILLS

PROJECT:
MOORE FALLS PORTAGE

SITE LOCATION:
MOORE FALLS, MINDEN, ONTARIO

PROJECT No: 2015

HIGHLAND TECHNICAL
710 Mountain St.
PO Box 78
Haliburton, Ontario
KOM 1S0
613-334-2027
www.highland-technical.ca

PLOT DATE:
JULY20-20

SEAL:

PRELIMINARY
NOT FOR CONSTRUCTION

SHEET NAME:
PORTAGE DETAILS

SHEET:
C2 OF 2